Contrasts
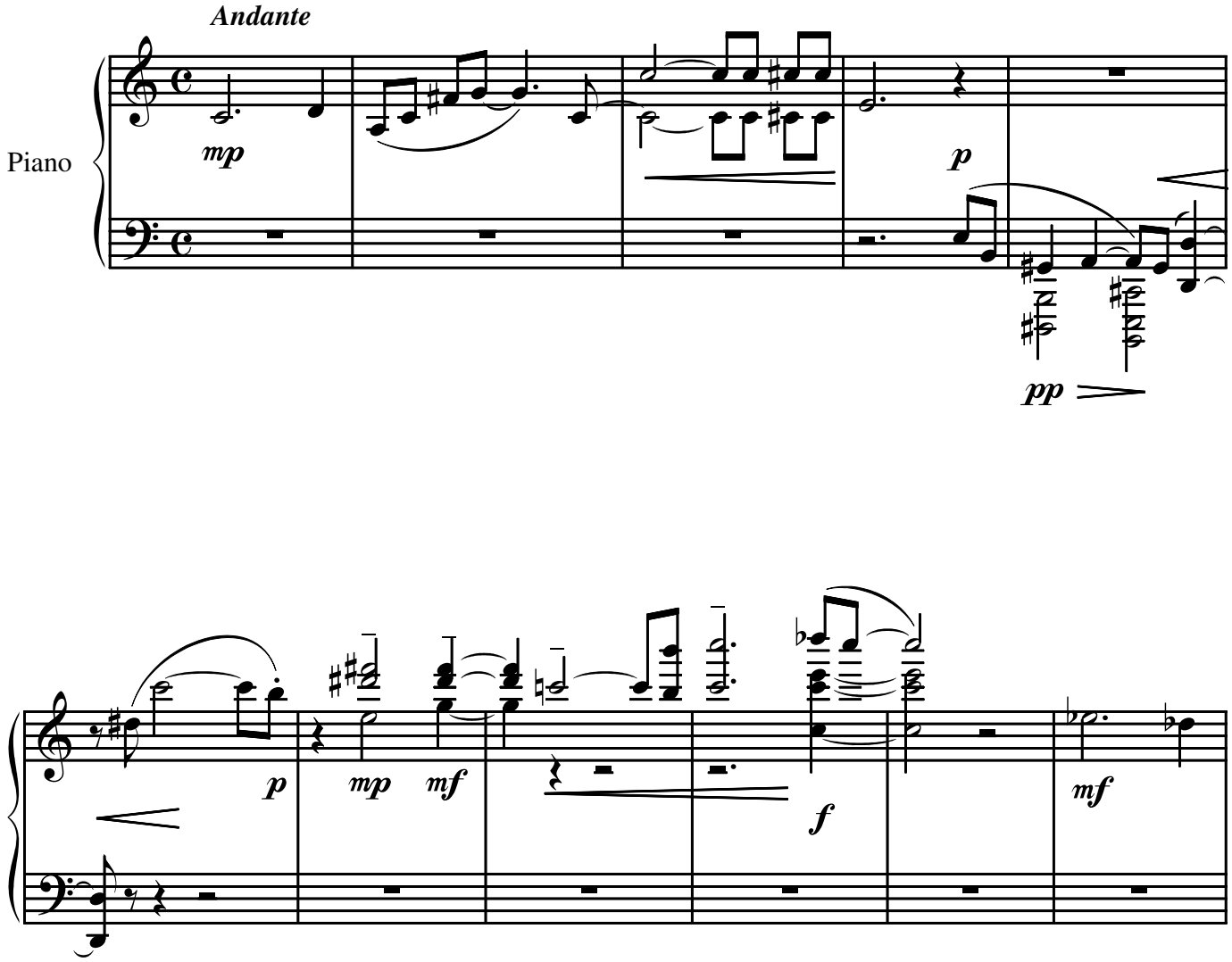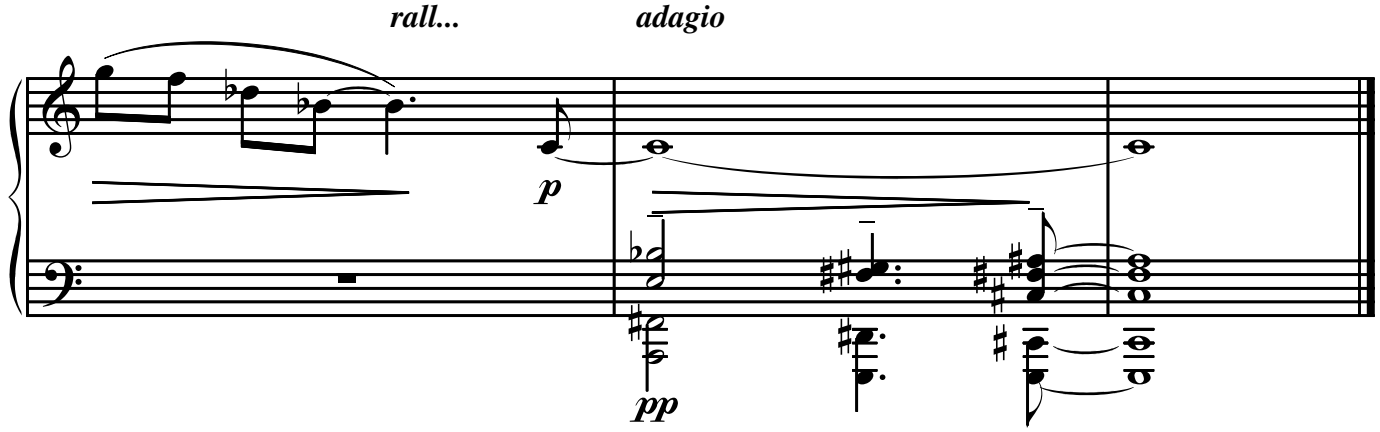
Rohan Phillips